

# UNIT

# 1

# Transportation



Track 1

## VOCABULARY BOX

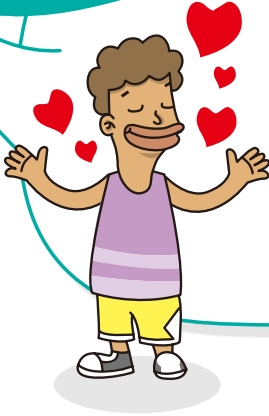

Pillow Popping Knight Sword  
Confusing Distraught Advertisements  
Accurate Realistically Innovations  
Variety Available Carbonated Vehicle  
Pedestrian Method Convenient Broke  
Public Yield Sign Construction  
Blocked One-way Railway Remember



## VOCATREE

Fill in the tree with words you think are related to the branches.  
Write as many as you can.

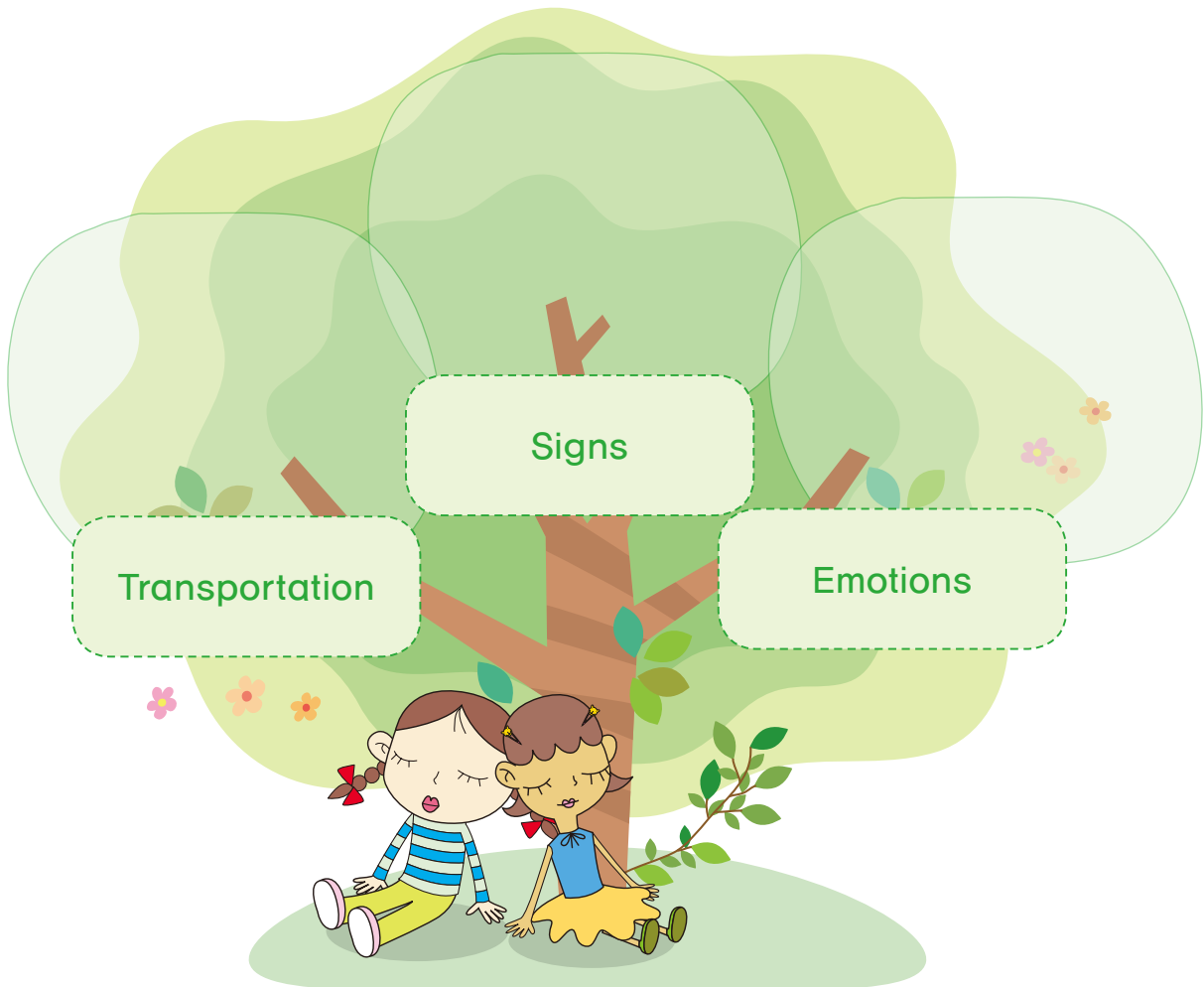



# LET'S LEARN

1 How do you get to school? Do you always walk?

I usually take the bus, but the road is blocked due to construction near my house.

2 How long does it take you to walk to school?

It's about a 20 minute walk.

3 That's not too bad.

I like walking, but the bus is much more convenient.

4 How long does the bus take?

It only takes 10 minutes.



## KEY PHRASE

Listen and number.

.....

What is the most convenient way to get to the supermarket?

.....

How do you get to school?

.....

You must obey traffic laws while driving.

.....

The road is blocked due to construction,

.....

I will be late because I am stuck in traffic?





SPEAKING PRACTICE

Ask and answer.

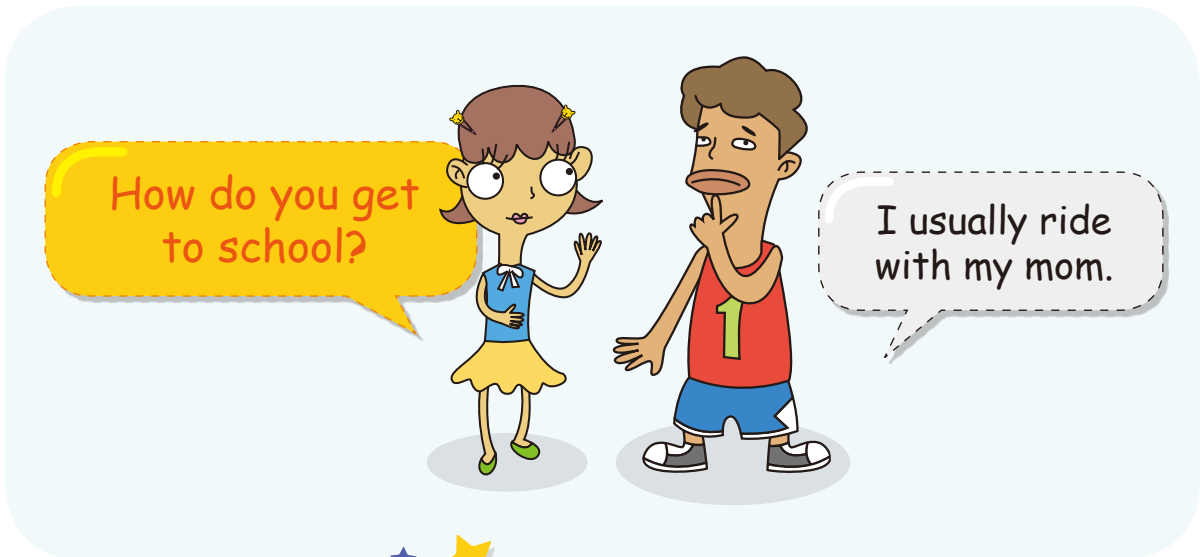

Now practice with your partner!

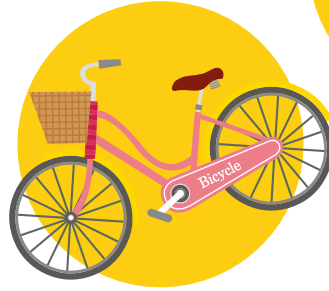
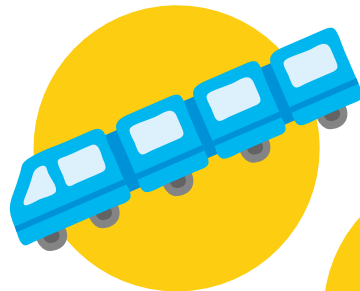



## GRAMMAR BOX

An **if clause** can come before or after a **main clause**

If it rains tomorrow,

if clause

we will stay home.

main clause

=

We will stay home

main clause

if it rains tomorrow.

if clause



## LET'S PRACTICE

Read and complete each sentence.

1 If it snows today, \_\_\_\_\_ .

2 If there is traffic, \_\_\_\_\_ .

3 \_\_\_\_\_ if I lose my phone.

4 \_\_\_\_\_ if I fail the test.

5 If you're late, \_\_\_\_\_ .

6 If you don't clean your room, \_\_\_\_\_ .

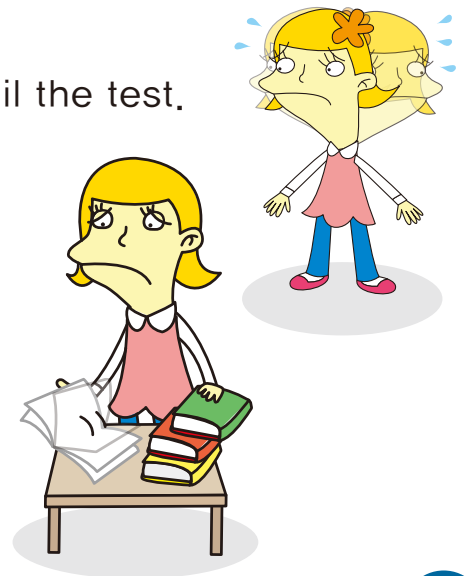



LISTENING PRACTICE

Track 4

Listen and fill in the blanks.

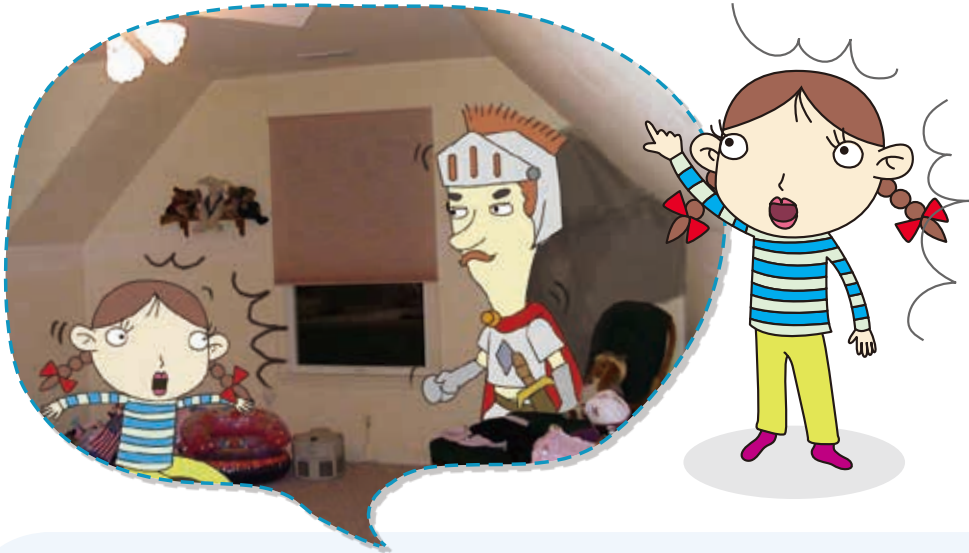

Doris was in her \_\_\_\_\_ when she heard a loud popping \_\_\_\_\_ . A strange young man suddenly appeared. He was dressed just like a knight with a sword and an iron \_\_\_\_\_ . The man didn't know how he got there. He introduced himself as Prince Albert. The Prince had been \_\_\_\_\_ his horse to a nearby village when he found himself instantly \_\_\_\_\_ to Doris's room. He had no \_\_\_\_\_ how to get home.



## WRITING PRACTICE

Imagine that you could travel in time.  
When and where would you want to go?  
What would you want to see? Write and draw a picture.

Handwriting practice lines consisting of ten horizontal blue dashed lines.

A large, empty rounded rectangular box with a light blue border, intended for drawing a picture related to the writing prompt.



## LET'S READ

Read the conversation and answer the following questions.

**Luc :** What are you doing your Social Studies project on?

**Flora :** I'm researching public transportation around the world.

**Luc :** That sounds interesting. How does public transportation in other countries compare to Beaver Town?

**Flora :** Every city has a variety of public transportation options. It all depends on how the city is set up.

**Luc :** What do you mean?

**Flora :** For example, San Francisco is a hilly city that still uses cable cars, but many other cities, like Tokyo, have elaborate subway systems.

**Luc :** I wish we had a subway in Beaver Town. I get so bored of only taking boring buses every day.

**Flora :** That would be nice, but I still like Beaver Town's system. It's so affordable and efficient.

**Luc :** I guess you are right. I can't really complain about Beaver Town buses. They always come on time.

**Flora :** Maybe when you go on a field trip to the city next month we can try out a subway.

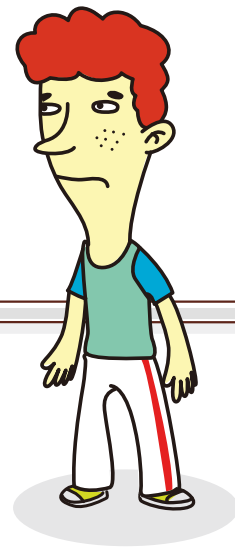

### QUESTIONS

- 1 What kind of a project is Flora working on?  
a) Social Studies   b) Science   c) History   d) English
- 2 What does Luc wish Beaver Town had?  
a) better buses   b) a subway   c) cable cars   d) more taxis
- 3 Why doesn't Luc like the buses?  
a) they're slow   b) they're always late  
c) they're expensive   d) they aren't convenient
- 4 What does a city's public transportation options depend on?  
\_\_\_\_\_
- 5 What is Flora doing her project on? \_\_\_\_\_
- 6 Why does Luc say he can't complain about Beaver Town buses?  
\_\_\_\_\_

# LET'S PLAY

How to play:

- 1 Roll the dice.
- 2 Make a sentence for each word you land on.
- 3 The player who reaches the end first is the winner.

